PROJECT: SSCAFCA CACTUS PONDS

APPROVALS

SSCAFCA: EXEC. ENGINEER — DATE 10/3/19

SANDOVAL COUNTY: TITLE — DATE

CITY OF RIO RANCHO: DEV. SVCS. DEPT. — DATE 10/11/19

# SOUTHERN SANDOVAL COUNTY ARROYO FLOOD CONTROL AUTHORITY

# CONSTRUCTION PLANS FOR CACTUS PONDS PROJECT

## RIO RANCHO/SANDOVAL COUNTY, NEW MEXICO

## CALABACILLAS WATERSHED

## SSCAFCA PROJECT NUMBER: CA-P0005

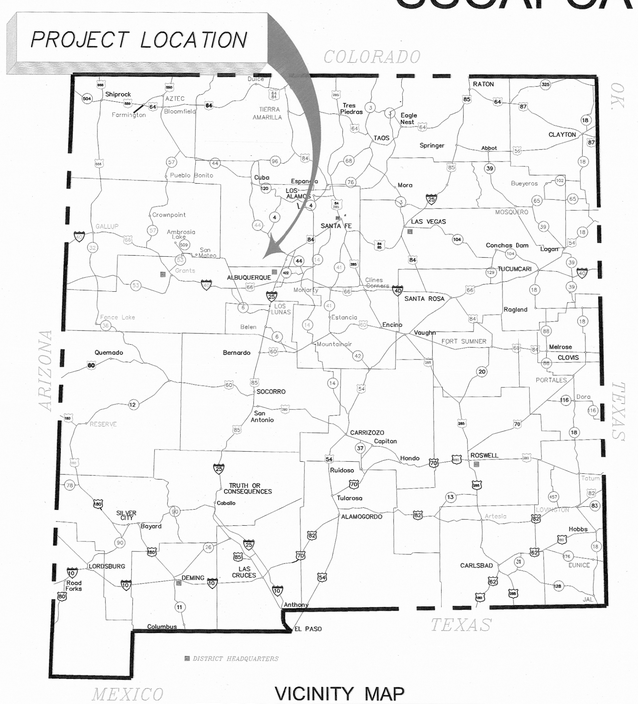


VICINITY MAP

N.T.S.

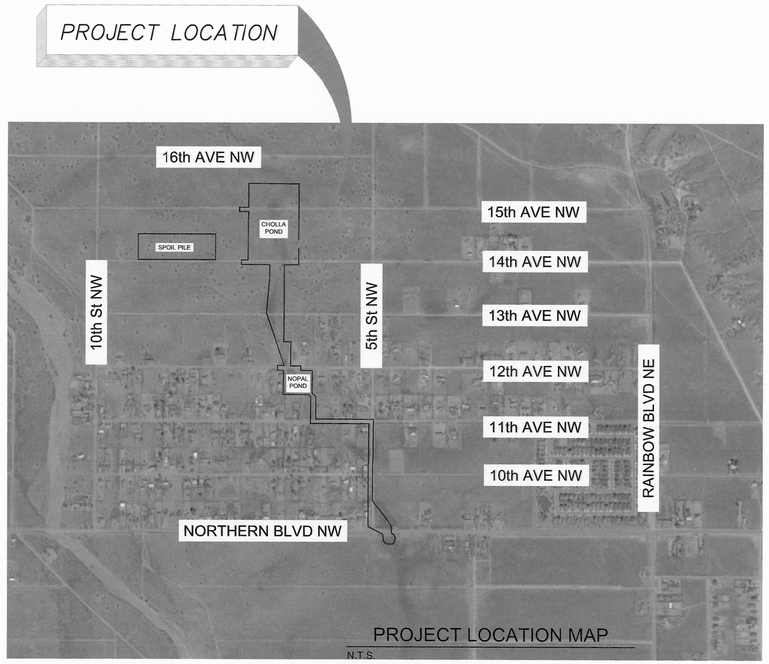


PROJECT LOCATION MAP

N.T.S.

| NO. | DESCRIPTION | DATE | BY |
|---|---|---|---|
| 2 | | | |
| 1 | | | |

REVISIONS (OR CHANGE NOTICES)


Stantec

6100 SEAGULL ST., SUITE 102B
ALBUQUERQUE, NEW MEXICO 87109

(505) 275-0022 (OFFICE)
(505) 275-0222 (FAX)


SHEET TITLE:

COVER SHEET


ENGINEER ON FILE: CHARLES EASTERLING PHONE: (505) 275-0022 EMAIL: chuck.easterling@stantec.com


ARAGON, DAN
2-Jul-19

Drawing File: U:\227300260\159-12-01 SSCAFCA ON-CALL\TASK ORDER NO. 11 CACTUS DAMS DESIGN\DESIGN\DRAWING\1-1 COVER SHEET.DWG
9:22 AM

DESIGNED BY: DJA

SHEET NO. 1-1