



SOUTHERN SANDOVAL COUNTY ARROYO FLOOD CONTROL AUTHORITY

IFB# 2020-01 – ROMERO RD MAINTENANCE ACCESS

ADDENDUM #1

February 13, 2020

This Addendum consists of one (1) page and one (1) attachment. The information contained in this addendum shall be incorporated into the project bid and contract documents the same as if originally contained therein.

Bidders shall acknowledge receipt of this addendum on the Bid Proposal form in the space provided. Failure to acknowledge this addendum by any prospective bidder will render the bid non-responsive.

1. QUESTIONS RECEIVED FROM PROSPECTIVE BIDDERS

Q1: If seeding is going to be required can we get a bid item and quantity for it?

A1: Seeding is not required as part of this project.

Q2: What is the required gauge for the 72" CMP culvert extension?

A2: The 72" CMP should be 8 Gauge (0.168" thickness)

2. BID AND CONTRACT DOCUMENTS

- Replace Sheet 6 of the Construction Plans with the attached revised sheet.

All other provisions of the Bid and Contract Documents shall remain unchanged. This Addendum is hereby made a part of the Bid and Contract Documents to the same extent as those provisions contained in the originals.

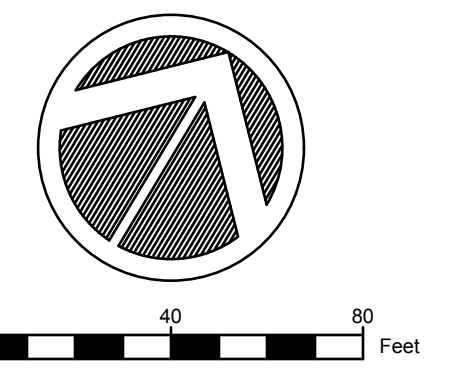
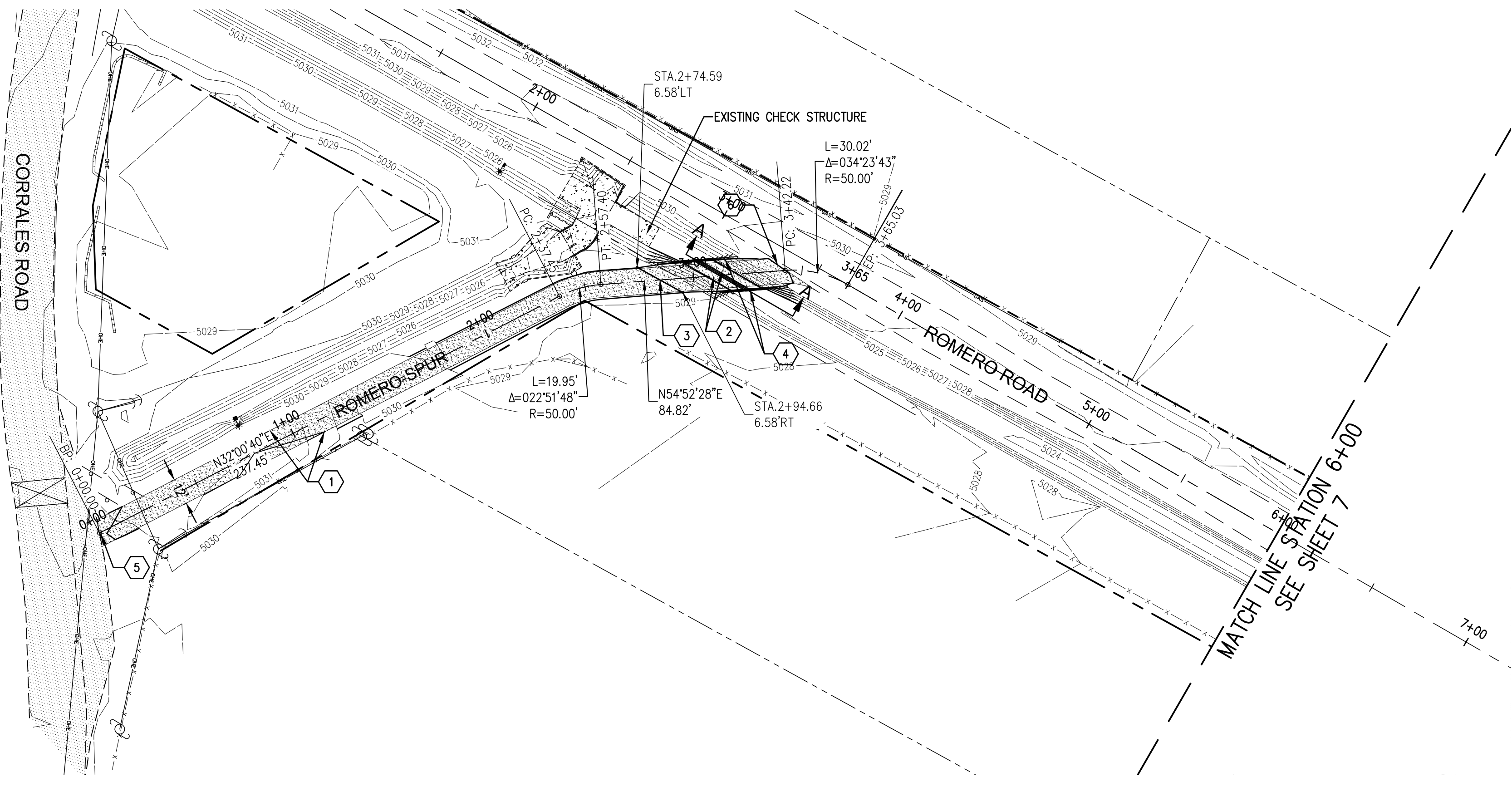

Andrés Sanchez, PE
SSCAFCA Design Services Director

Attachments: 1) Revised Construction Plans – Sheet 6

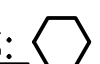

GENERAL NOTES:
 • FOR ADDITIONAL INFORMATION ON LEVEE ROAD REFER TO USCOE PLANS FOR MIDDLE RIO GRANDE FLOOD PROTECTION PROJECT FILE NO. RGR-CL-B-00.

KEYED NOTES:  1. CONSTRUCT 12' ROMERO ROAD SPUR MAINTENANCE ACCESS PER TYPICAL SECTION - 1, SHOWN ON SHEET 14.

 2. INSTALL 2 - 36" RCP 29 LF EACH PARALLEL WITH 1' CLEARANCE BETWEEN PIPES. PIPE FURNISHED BY SSCAFCA.

3. INSTALL 24' EQUESTRIAN DOUBLE PIPE GATE AT ∇ STA. 2+84.62 PER DETAIL 1, ON SHEET 14.

4. INSTALL 2 - M.R.G.C.D. STRAIGHT HEADWALLS PER DETAIL SHOWN ON SHEET 15.

5. CONSTRUCT SMOOTH BASE COURSE TRANSITION FROM STA. 0+00 TO EXISTING ASPHALT.

6. CONSTRUCT SMOOTH BASE COURSE TRANSITION (MAX.2% SLOPE) FROM STA. 3+42.22 TO EXISTING ROMERO ROAD.

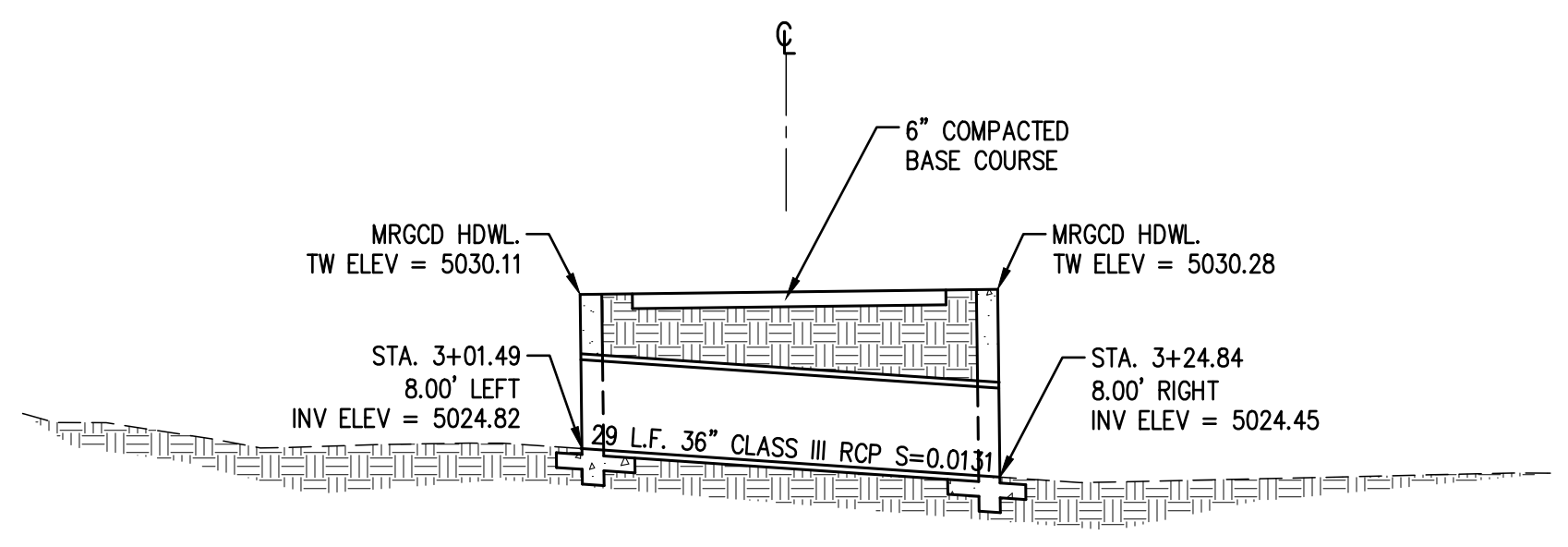
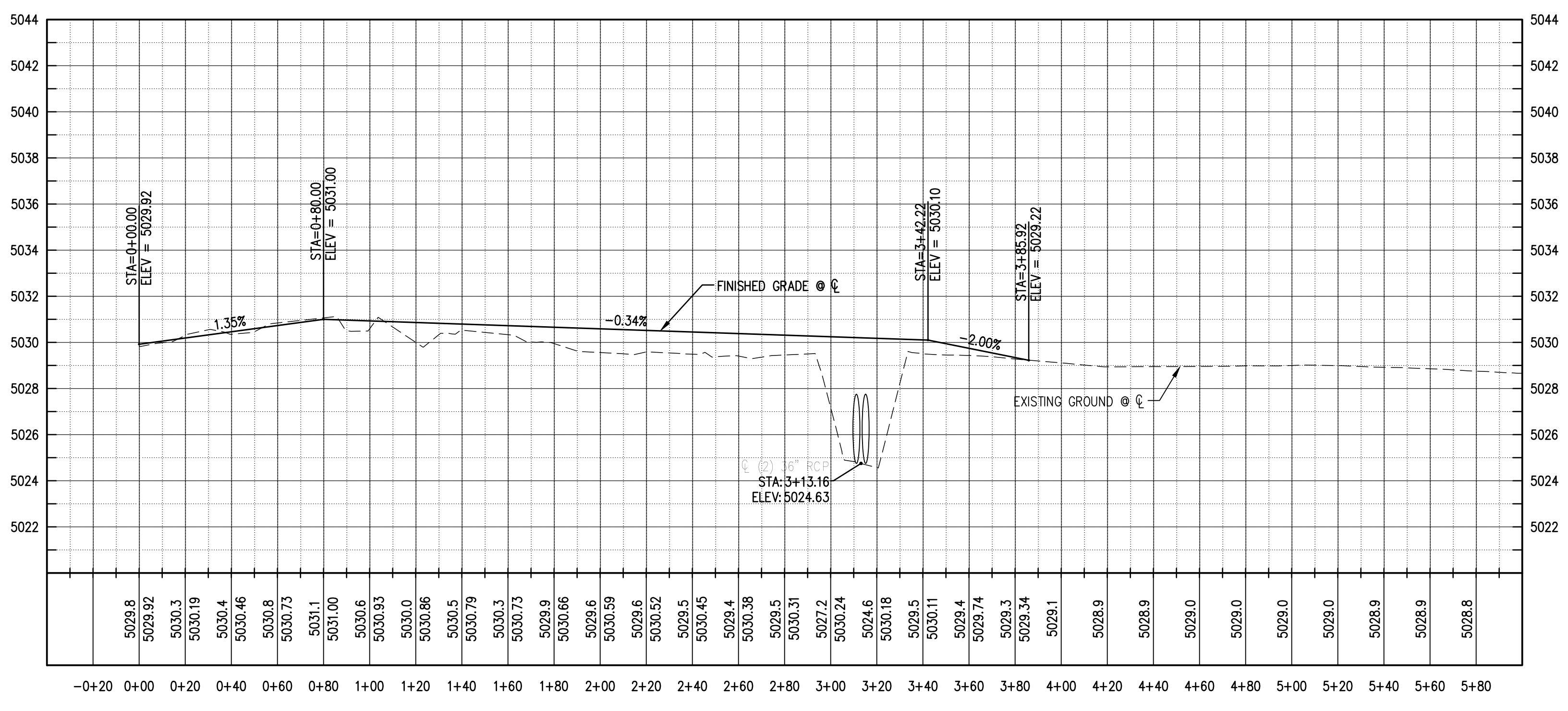

STA. 3+13.16
 STRUCTURE PLACEMENT SECTION A-A
 N.T.S.



Southern Sandoval County Arroyo Flood Control Authority
 1041 Commercial Dr. S.E.
 Rio Rancho, New Mexico 87124
 505-892-RAIN (7246)
 505-892-7241 (Fax)
 www.sscafca.com



ROMERO ROAD MAINTENANCE ACCESS

ROMERO-SPUR PLAN AND PROFILE STATION 0+00 - 6+00

REVISIONS & CHANGE NOTICES		
MARK	DESCRIPTION	DATE
1	PIPE NOT FURNISHED.	2/4/20

PROJECT NO: CE_P0001
 DESIGNED BY: KLF
 DRAWN BY: KLF
 CHECKED BY: AES
 DATE: 1/16/2020

Tuesday, February 04, 2020 8:42:39 AM - Kathy Fournier
 C:\SSCA\CA\Project\Files\Corrales_East\CE_P0001\AutoCAD\Production Drawings\Plan_Sets\CE_P0001_C-PP000.dwg